Territorial Library

The Graham Guardian.

EIGHTEENTH YEAR | SAFFORD, GRAHAM COUNTY, ARIZONA, NOVEMBER 22, 1912 | NUMBER 40

WILL ASK ELECTION

To Be Presented to Board on the Wet and Dry Question

A petition is being circulated and numerously signed asking the Board of Supervisors to order an election in the incorporated town of Safford on the wet and dry question.

Quite a number have signed the petition who are known to have voted at the previous election to dry the town, under the belief that to close the saloons would stop the sale of liquor. But disgusted with the systematic boot legging that has been carried on they are convinced that a well regulated saloon is better than the condition that has prevailed ever since the town went dry. They argue that if the council will properly regulate the saloon it will be next to impossible for minors to procure liquor, while under present conditions they seem to have no difficulty in getting all they want. It is also stated that fully as much whiskey is shipped into the valley now as before, and if it is shipped in it must be sold, and neither the town nor county is receiving one cent of revenue, but the county is spending large sums of money in prosecuting those accused of violating the law.

Should the town go wet the people here demand that the council see that all the state laws regulating saloons are strictly complied with; that no minors be permitted in saloons, no liquor sold to habitual drunkards; that not more than two saloons be granted lisence; that no saloon be permitted on the main street; that they shall close every night at twelve o'clock and not open Sundays; that no chairs or games be permitted in the bar room; that the license shall not be less than $250 per quarter, and that license be issued only quarterly; that if any salsoon keeper violate the law or the regulations made by the council the second time, his license be revoked without rebate of license.

With such regulations and restrictions as above outlined it is belived a large majority of the voters of Safford will vote wet.

COUNCIL MEETING

The city council convened in regular session on Monday, November 18th, and there were present Mayor Prina, Councilmen Schroeder and Jacobson, Clerk Link and Street Supervisor Morris, with Cauncilmen Welker and Ridgeway absent.

Minutes of the meeting of November 9th were read and approved. Said meeting being a special one to arrange for purchase of 400 feet of hose and hose cart and to effect exchange of the chemical engine. Demand of Olney Hardware Co. for $4.10 for store was allowed.

Letters from the Eureka Fire Hose Co. were read, and a telegram ordered sent instructing their representative to call as per their offer within ten days.

Five demands were allowed as follows:

Jesse Anglin, sprinkling, $69.00.

W. H. Dallas, cleaning streets, $12.50.

W. B. Fonda, police judge, $10.00.

Robt. Morris, street superintendent, $6.50.

Sam Paxton, constable's fees, $6.90.

Several new ordinances were discussed and council adjourned to meet again Saturday evening, November 23d, at 7:00 p. m.

"THE ROSARY"

That beautiful play, "The Rosary," was presented by Gaskell & McVitty at Thatcher on Wednesday night and here last night, to large and appreciative audiences, in fact an audience that would not appreciate "The Rosary" as presented by this aggregation of professional actors, would have to be made of petrified wood.

The company will always be welcome here.

BAPIST CHURCH

The Chapel Car has gone, but the Revival spirit will continue. There will be another Baptising next Sunday night. The subject for Sunday morning will be, "All At It, Always At it." We are expecting another great day next Sunday. This is a place where all Christian people can worship together, and feel themselves a part of this great work. Everyone will find a welcome.

Is your husband cross? An irritable, fault finding disposition is often due to a disordered stomach. A man with good digestion is nearly always good natured. A great many have been permanently cured of stomach trouble by taking Chamberlain's Tablets. For sale by Safford Drug Co. 37-5t

ELECTION EXPENSES

Successful and Defeated Candidates Begin Filing Their Accounts

Now that the election is all over and all that remains is for the canvassing boards to pass upon the vote, the candidates for office from every part of the state are complying with the law and filing with the secretary of state at his office in the state house, true and correct reports of the expenses incurred by them in the conduct of the campaign. A hasty glance shows that it isn't always the person who spends the most money that wins in Arizona.

While the expense accounts are not all filed, yet a great number of them are and they present some interesting figures. For instance, the Republican State Committee report showed that its receipts were $2,590.75, while the expense given by Treasurer Daggs at $2,064.28, leaving a balance on hand of $426.37. Of the candidates on this ticket, according to the accounts filed so far, Col. Fred S. Breen, of Flagstaff, came off the easiest, his campaign costing him but $5.00, while Walter S. Talbot, a fellow electoral candidate, paid $101.20. Thomas F. Campbell, who ran for Congress, paid $702.50 for the distinction.

On the democratic side so far but two of the electoral college candidates have filled their expenses, these are Wiley Jones, who paid out $130.75, and John R. Hampton, who paid out $120.00. Of this amount Hampton contributed $100.00 to the State committee. For congress on this ticket, Carl Hayden, the successful candidate, expended $671.55 of which $100.00 went to the national campaign, and $100.00 to the state committee.

The democratic central committee report shows that they, too, have money in hand now that the fight is over. The total receipts from all sources for the conduct of the state campaign as given in the sworn statement, is $1806.50, while the expenditures are $1252.72, leaving a balance of $553.78.

There are still others to be heard from in the line of expenses before it can be learned how much the campaign cost altogether.

SOCIETY NOTES

Thursday afternoon at the home of Mr. and Mrs. Morris Simon, Mrs. Simon pleasantly entertained a number of her friends at bridge. The spacious living room was prettily decorated in autumn flowers, chrysanthemums and roses and the cards also carried out the autumn design, Mrs. A. G. Smith won first prize, a box of silk hose, while the consolation fell to Mrs. Dr. Stratton. A delicious salad course was served, followed by ice cream and cake. Those present were Mesdames Abbott, Clayton, Dial, Ginter, Foster, Jennings, Mashbir, Prina, Stratton, I. E. Solomon, Smith, Warner, C. F. Solomon, Weber, Wickersham and Thum, Misses Tucker, Wickersham, Brownlee and Pickles.

ENTERTAIN VISITOR

Mrs. Maude Perry, of Bisbee, President of the Rebekah Assembly of Arizona, arrived here last Thursday morning from Globe on her official visit to Morning Star Lodge, No. 20, Daughters of Rebekah.

During the day Mrs. Perry was entertained by Mrs. Guy Houck and enjoyed an auto drive down the valley.

In the evening the lodge held a called meeting, which was largely attended. Mrs. Perry made a very interesting address in the work of the order. When the meeting adjourned, tables were spread for a chicken supper, which was greatly enjoyed by those present.

A program of music wound up the evening's entertainment.

Mrs. Perry was the guest of Mrs. John F. Weber Thursday night and left for Morenci Friday morning.

A FAREWELL

Mrs. Geo. H. Birdno entertained a number of ladies Saturday afternoon at her home in Solomonville in honor of Mrs. Norma Clark.

The afternoon was pleasantly spent in recitations and songs when a luncheon of sandwiches, olives, pickles, cake and chocolate was served.

Mrs. Clark, who is an old time resident of Solomonville, and her mother, Mrs. C. E. Morman, left Monday morning for Reno, Nevada, where they expect to make their future home. They will visit for a time in San Francisco with Mrs. Clark's son, Ellis, before he sails for South America.

Mrs. Jesse Foster went to Los Angeles Tuesday morning to visit relatives for a short time before going to her home in Mexico.

GOODWIN TO HANG

Execution Must Take Place Elsewhere than at State Prison of Arizona

The State board of control has advised United States Marshal C. A. Overlock that it cannot permit the execution of James B. Goodwin, a government prisoner to take place in the Arizona state prison, says the Review.

That the state board would take this view of the matter, on account of the governor's known views on capital punishment, was indicated in the Review several weeks ago. The United States attorney general had taken cognizance of the attitude of the Arizona state administration on the question of capital punishment and there will be no delay in the execution of Goodwin by reason of the refusal of the governor to permit it to be done at the state prison. When Goodwin is resentenced the judge will name the place of execution.

IN FOR SAFE KEEPING

The letter of the board to Marshal Overlock recites that the prisoner is not being kept by the United States at the prison but was removed to Florence for safe keeping; that no contract exists between the board and the federal government for the keeping of federal prisoners and that therefore, the board feels under no abligation to permit the execution; that recently the governor reprieved a number of prisoners in the prison sentenced to death and that the question of capital punishment is to be settled by the legislature of the people this winter.

The board further recites that an execution in the prison may have a serious effect on the discipline and the reform system inaugurated by the governor.

CONVICTED AT GLOCE

Goodwin, who was convicted at Globe, the governor's home town, for the brutal murder of two young men on the Indian reservation north of Florence, by Judge E. W. Lewis of the fifth judicial district, sitting at Globe, Goodwin appealed to the United States circuit court of appeals at San Francisco which affirmed the judgment in October.

When the mandate in the case is received in the Uuited States court at Phoenix, United States Attorney Morrison will probably have him brought before the court and sentenced to be hanged in one of the county jails of the state where federal prisoners are confined.

CIVIL SERVICE

Examination for Fourth Class Postmasters on Dec. 14th

The United States Civil Service Commission announces that on Saturday, Dec. 14, 1912, an examination will be held at Safford, Arizona, as a result of which it is expected to make certification to fill a contemplated vacancy in the position of fourth class postmaster of class (a) at Solomonville, Arizona, and other vacancies as they may occur at that office, unless it shall be decided in the interests of the service to fill the vacancy by reinstatement. The compensation of the postmaster at this office was $935.00 for the last fiscal year.

Age limit, 21 years and over on the date of the examination, with the exceptien that in a state where women are declared by statute to be of full age for all purposes at 18 years, women 18 years of age on the date of the examination will be admitted.

Applicants must reside within the territory supplied by the post office for which the examination is announced.

The examination is open to all citizens of the United States who can comply with the requirements.

Application forms and full information concerning the requirements of the examination can be secured from the postmaster at Solomonville, Arizona, or from the United States Civil Service Commission, Washington, D. C.

Applications should be properly executed and filed with the Commission at Washington within seven days before the date of the examination, otherwise it may be impracticable to examine the applicants.

Don't waste your money buying strenghtening plasters. Chamberlain'sLiniment is cheaper and better. Dampen a piece of flannel with it and bind it over the affected parts and it will relieve the pain and soreness. For sale by Safford Drug Co. 37-5t

Last Friday a party consisting of Mrs. Ernest Wickersham, Miss Florence Wickersham and Berry Foster spent the day in the Graham mountains.

FROM CONVENTION

A Grand Meeting of the Ocean-to-Ocean Highway Association

R. W. Smith, who acted as secretary of the Ocean-to-Oscean Highway Association at their meeting at Santa Fee, returned home last Sunday, after having visited Prescott.

Mr. Smith said that the meeting in Santa Fe resulted in a consolidation of the Ocean-to-Ocean Highway and the Old Trails Association, which means that every state through which the road passes will demand federal aid.

Of Mr. Smith's visit to Prescott, the Courier says:

There was a large attendance at the meeting of the Chamber of Commerce, Thursday evening, and two hours the subjects of the ocean-to-ocean highway in particular, and good roads in general, were discussed by several speakers and from many angles.

Present at the meeting were R. W. Smith, of Solomonville, and Secretary Fraser, both of whom had just returned from the convention of the Ocean-to-Ocean Highway Association at Santa Fe, and both of whom gave interesting descriptions of the proceedings of that body, of which they were members.

Mr. Smith made a fine talk, in which he laid special emphasis upon the necessity which exists for all Arizonans to get behind the movement, and for all to push together in the nation-wide endeavor to obtain an appropriation from the government for the construction of the great thoroughfare. Failing this, he stated that he believed the several states would take the matter up, and that each would meet the other at the state line with a road as perfect as can be built. He also strongly advocated the building of roads by the State of Arizona—roads intersecting the national highway and roads paralleling it, so that visitors may see all of Arizona, its mountains and its mines, its timber and its fertile valleys, as well as its wonderful scenery. He spoke in flattering terms of the work of Mr. Fraser at the convention, and stated that he had done the right thing at the right time during the entire session, and had poured oil upon the troubled waters at a time the spirit of rivalry among members threatened to destroy the usefulness of the convention.

SCHOOL BAZAAR

Will Be Held in School House Wednesday, November 27

On Wednesday afternoon and evening the 7th and eight grade pupils will conduct a bazaar and lunch counter in the school building. Toys, fancy work, cakes, pies, candy, popcorn, chicken sandwiches and many other things made or cooked by the pupils themselves, will be on sale. Help out your Thanksgiving menu by buying some of the Safford pupils' cooking. Proceeds will be used for the benefit of the school library. Everyone urged to help by coming.

M. E. CHURCH, SOUTH

Services will be held in the Methodist Church, South, Sunday, as follows: Preaching at 11 a. m.; Sunday School, 2:30 p. m.; Epworth League, 6:30 p. m.; evening services at 7:30 p. m. Woman's Home Missionary Society meets at the Methodist parsonage, Saturday afternoon at 2:30 o'clock.

REV. BAKER NORTHUP, Pastor.

WINTER VISITOR

Mrs. Mary Nicholson arrived in the valley from her home in Farmington, N. M., on a visit to her brother, W. A. Bennett and her sister, Mrs. W. L. Nelson. Mrs. Nicholson will remain here during the winter. This is the first time the brother and sisters have met in twenty seven years.

PENSION SYSTEM

It is announced by the American Bell Telephone and Telegraph Co., that it has established a pension system for the care of its aged employes.

$10 Reward

Ten dollars reward will be given for information leading to recovery of Collie dog which strayed or was stolen from the Indian Hot Springs about two weeks ago. The dog answers to the name of "Major," is two years old, light tan color with white around neck, rather large in size and very kind, friendly expression on face. Dog answering this discription was seen in Safford last week. Address, A. C. ALEXANDR, Indian Hot Springs, Ariz. 39-1t

ARE BOUND OVER

Three People Are Held to Await the Action of the Next Grand Jury

The hearing of Mr. and Mrs. L. J. Broshears, charged with assault with a deadly weapon on the person of J. M. Foster, came up before Justice Yett at Solomonville last Saturday. At the conclusion of the testimony in the case of Mr. Broshears he was held to await the action of the grand jury in the sum of $1,000, whereupon Mrs. Broshears waived examination and was placed under the same bond.

At the conclusion of the trial, papers were served on J. M. Foster, charging libel. He was brought before Justice Fonda, waived examination and was placed under $1,000 bond to await the action of the grand jury.

"THE GIRL FROM THE U.S.A"

Manager Brier will offer his patrons on Monday, November 25th, one of the successful plays of the season, "The Girl from the U. S. A." produced by Woods & Chalker. According to newspaper clippings it is a new play with no other just like it. It takes a representative American girl, just such a bright and charming girl as you often meet in your every day life, and places her in strange lands among strange people, in situations that call for the cleverest diplomacy to solve and shows how she can naturally and gayly save herself and her friends from impending ruin. The scenes, vivid in color and atmosphere, are drawn from real life and of absorbing human interest. The stage pictures are beautiful, the players are chosen from the fisst ranks of popular favorites. A clever actress in the person of Miss Ouina Marion has been selected to assume the title role of "The Girl from the U. S. A."

Seats on sale at Brier's Hall in the afternoons, from 3 to 4 o'clock. Reserved seats, $1.00; general admission, 50 cents; children, 25 cents.

GUNMEN ARE GUILTY

NEW YORK, November 19.—After deliberating seventy minutes, the jury trying the cases of "Gyp. the Blood," "Lefty Louie," "Whitey" Lewis and "Dago" Frank this afternoon brought in a verdict finding the men guilty of murder in the first degree, in conection with the killing of Herman Rosenthal. The quick verdict was a suprise to all connected with the case.

Ex-Police Lieutenant Becker is now at Sing-Sing Prison under sentence of death for having instigated the murder that was done by the four gunmen.

MINSTREL MAN IN TOWN

June Hall, business agent of the Nashville Students and Jubilee Minsterals arrived in Safford yesterday, and arranged for his company's appearance in Brier's hall December 1.

This well known singing and dancing organization comes highly recommended, and will prove to be a brilliant attraction.

Hr. Hall states that, notwithstanding the cry of hard times, his company is having one of the best seasons in its history, and this makes 35 years it has been on the road.

A NEW FIRM

It is said that some Wisconcin gentlemen will arrive in Safford today for the purpose of purchasing the saw mill and flume of the Mt. Graham Lumber Co. It is understood that they will purchase the interest of all the members of the firm excpt that owned by Messrs. Welker and Moody. They will begin sawing lunmber right away.

FELL FROM ROOF

On Wednesday a plumber climbed to the roof of the Hardware to inspect some plumbing. Wilbur Ijams saw him, and of course climed up too, and fell off and tangeled up in the top of a picket fence. He was perforated a few times, but was not hurt.

BIG REDUCTION

John F. Weber, proprietor of The Palms, announces a big reduction in Edison 4-minute and 2-minute records. While they last, 4-minute records will be sold at 40 cents each and 2-minute records at 25 cents each. Now is the time to get some good records. 40 2t

TRIP TO CLIFTON

E. W. Clayton and John J. Birdno made a trip to Clifton last Saturday, returning Sunday evening, in Mr. Clayton's Studebaker runabout. The trip was made in about four hours each way.

M'CARTHY IS SHERIFF

Was Appointed Last Wednesday by Pinal Board of Supervisors

With the exclusive announcement in the Democrat yesterday of the action of the Board of Supervisors of Pinal county in declaring the office of sheriff vacant and appointing F. J. McCarthy to the position a fight that has been on since the last election was terminated.

At the last election in Pinal county James E. McGee, the sheriff, was opposed for re-election by Charles Forman and was defeated by some forty or fifty plurality. However before the day arrived for Forman to assume his duties, he died. McGee claimed that owing to the death of Forman, he should continue in office until his successor was elected and that the Pinal supervisors had no authority to appoint his successor. The matter has been argued pro and con and has hung fire for almost a year. Last Wednesday it was brought to an end by the action of the board. Mr. McCarthy, who was appointed sheriff, was a member of the board of supervisors and tendered his resignation before be was named sheriff. The vacancy on the board was filled by Messrs. Wiggins and Wills, the other two members, by the appointment of J. G. Keating, one of the best known democrats in Pinal county, to the place vacated by McCarthy.

It is understood that McGee will resist the action of the board in court, but this is not known definitely.—Arizona Democrat.

HELIOGRAPH SYSTEM

Forest Supervisor T. T. Swift has been notified that two heliograph instruments have been sent here for use on the Crook Forest for protection against fires. One will be located on the highest peak of Mt. Graham and on the Galiuro mountains. Later one will be placed on the Pinal mountains.

Operating these instruments will be a good job for anyone reliable, and who will apply themselves to learning how to operate the instruments.

FROM TEXAS

W. L. Lard and wife, late of Texas, are making their home with and taking care of S. W. Lard, W. L.'s father, at Lebanon. W. L. Lard is a pharmacist and has been in the brug business for twelve years, but will try farming for the present and take care of his father's immense crop of sweet potatoes.

THANKSGIVING DINNER

Extra preparations are being made by Mrs. George H. Birdno for a grand Thanksgiving dinner to be served at the Solomon Hotel at 5:00 p. m. next Thursday.

Corn Wanted

S. R. McAlexander will pay cash for it. 40-2t

Albert Angle, who has been employed by the Safford Ice and Creamery Co., for some time, and wife, went to Globe Sunday evening where they expect to make their future home.

THREE CENT FARE

Judge Morrow Issues an Order for Hearing on December Second

Phoenix will be the scene of the hearing of the application of the Atchison, Topeka & Santa Fe and the Grand Canyon railways for an injunction to prevent the state placing into effect the three-cent fare law passed by the last legislature and overwhelmingly favored by Arizona voters at the polls on November 5.

Based on a number of affidavits of officials of both companies, Judge William W. Morrow of the circuit court of appeals of San Francisco on November 14 signed an order for the hearing of the application for an injunction to be held before him and two other judges selected and designated by him in the district court room in Phoenix at 9:30 o'clock on the morning of December 2. A copy of the order has been received by the clerk of the United States court.

Judge Morrow directs that a notice of the hearing and a copy of the order be served especially on Attorney General George Purdy Bullard and on Governor George W. P. Hunt, who, by the way, is not a party to the action brought by the railroads. He also restrains the defendants from bringing any action under the three-cent law against the plaintiffs or any of their officers.

It is probable that two district judges will be selected by Judge Morrow. Much interest will be taken in the coming hearing, since a big legal battle is expected.

It is considered probable that by the time of the hearing all other railroads in the state will have filed similar actions as those of the Santa Fe and the Grand Canyon roads.

Judge Morrow was the first federal judge to declare for the recall of the judiciary as laid down in the Arizona constitution. He paid a visit to Phoenix last March shortly after Arizona became a state.

Sam Freeman returned home Friday.

Morris Simon made a business trip to Bowie Tuesday.

Mr. and Mrs. Chas. Freeman expect to move to Miami tomorrow.

Berry Foster left for El Tigre, Mexico, Wednesday, where he is employed.

Mell Crandall had the misfortune to have a valuable Jerse, cow bloat and die this week.

The stork left a fine baby boy at the home of Mr. and Mrs. William Ellsworth last Saturday.

Louis Halterman, who has been ill for some time with malaria fever, is able to be out again.

On account of ill health, Miss Lillian Freeman, who has been attending the Tempe Normal, returned home Monday evening.

Mrs. Horace Gardner and children will leave for Miami tomorrow to join Mr. Gardner, who is employed there by the railroad company.

A big dance will be given Thanksgiving Eve, Wednesday, November 27th, by the Fraternal Brotherhood, in Brier's Hall. McDonald's eight piece orchestra will furnish the music.

Official Statement

Returns of Presidential Election, Graham County, Nov. 5, 1912

	Safford	Thatcher	Pima	Solomonville	Central	San Jose	Thomas	Eden	Lebanon	Bonita	Artesia	Hubbard	Grand Reef	Stanley	Total
Hayden, D	155	93	114	46	23	4	32	20	12	19	3	12	21	13	567
Campbell, R	28	20	6	12	2	1	7	1	1	5	1	8	6	1	96
Fisher, P	48	55	19	2	22	2	21	11	8	12	7	2	4	8	213
Smith, S	73	3	22	4	7	1	8	9	12	5	3	11	2	4	164
Gibson, Phb	1	1							1	2					5
Jones, D	151	93	109	43	22	4	29	21	7	18	2	10	20	13	540
Webb, D	145	91	113	41	21	4	30	21	6	18	2	10	20	13	534
Hampton, D	147	88	110	42	21	4	27	21	7	18	2	10	20	12	529
Breen, R	29	16	7	13	3	1	7	1	2	4	1	10	2	1	97
Talbot, R	31	16	6	13	3	1	8	1	1	4	1	10	2	1	98
Smith, R	29	17	8	14	3	1	10	1	1	5	1	10	2	1	103
Clark, P	48	55	23	4	23	2	24	11	12	14	8	2	9	8	243
Greenway, P	48	55	22	4	23	2	24	11	13	13	8	2	9	8	242
Heard, P	48	55	22	4	23	2	24	11	12	13	8	2	9	8	241
Brooks, S	74	3	22	4	7	1	8	8	12	5	3	11	2	4	164
Simanton, S	74	3	21	4	7	1	8	8	12	5	3	11	2	4	163
White, S	73	3	21	4	7	1	8	8	12	5	3	11	2	4	162
Wilson, Phb		1					2		1	2					6
Howard, Phb		1							1	2					4
Sibley, Phb		1							1	2					4

The Guardian

JOHN J. BIRDNO, - - EDITOR

PUBLISHED EVERY FRIDAY
BY THE
GUARDIAN PUBLISHING CO.

Entered in the postoffice, Safford, Arizona, as Second Class Mail Matter.

Address all communications to

The Guardian Publishing Co.
SAFFORD, ARIZONA

TERMS:

One Year, in Advance.....$1.50

This paper is kept on file at E. C. Dake's Advertising Agency, 779 Market St., San Francisco, California, where contracts for advertising can be made with it.

RATES OF LEGAL ADVERTISING

The following scale of prices has been adopted by THE GUARDIAN on legal advertising:

Patent mining notices, per inch (10 insertions)	$5 00
Articles of incorporation (6 insertions), per inch	3 00
Probate notices	15 00
Notice to creditors and similar notices from the Superior Court, per notice	7 50
Land proofs	10 00
Notice of forfeiture	15 00
Contest notice	15 00
All other legal advertising, per inch, each insertion	3 00

NOVEMBER 22, 1912

PROFESSIONAL CARDS

ATTORNEYS-AT-LAW

John C. Gung'l
ATTORNEY AND COUNSELOR AT LAW
Willcox, Arizona
Irrigation, Land and Mining Law a Specialty.

Stratton & Lynch,
ATTORNEYS-AT-LAW
Notary Public
Safford, Arizona

REAL ESTATE AND INSURANCE

W. V. Thorpe
Safford, Arizona
REAL ESTATE AND INSURANCE
Money Loaned on Farm security
Office: Safford Drug Co.

LAND AGENT

Albert T. Colton
LAND AGENT
Safford, - - Arizona
Thirty-five years' experience in Irrigation Engineering, Land and Mine Surveying.
Representing Claimants Before the Land Office in Land Entries, Contests, Patenting Mining Claims, Right of Way for Canals, Reservoirs and Other Purposes.
Investigation and Reports Made on Mines, Real Estate, Irrigation, Reservoirs and Water Power!

CHIROPRACTOR

Roderick Williams
CHIROPRACTOR
Safford, - Arizona

ARIZONA COMPETES WITH WORLD

The Progress and Tucson Post says editorially:

Arizona's exhibit carried off over 40 world awards for the excellence of dry farm products at Lethbridge, Alberta, Canada, at the International Dry Farm Congress.

The exhibit consisted of 150 entries gathered from the several counties in the State in which dry farming is practicable. The Arizona car was shipped very early, owing to the great distance from the exhibition city and when it was unloaded, more than half the exhibits were unfit for competition, owing to sprouting and mildew.

Apples and peaches grown in Yavapai county mountain orchards, at altitudes averaging a mile, won ten blue ribbons in competition with the fruits of the Wenatchee, Hood River, Spokane and Yokima districts. The judges pronounced the fruits grown in the vincinity of Tucson as fine in flavor and texture as any in the world.

Cochise county took the world honors in flint and Indian corn, pumpkins and okra. Navajo put the other 11 states and 17 foreign countries represented at this great show out of the running with some splendid examples of the Mexican bean. Most of the honors went to Yavapai, where over 200,000 acres of fertile lands await intensive cultivation by scientific farmers. Yavapai excelled in her apples, peaches, citrons, squash, drouth resisting corn, milo maize and cantaloupes. Oklahoma took first prize in the number of awards made for individual entries, with Arizona a close second. This is the first time Arizona has exhibited her products outside of the United States.

A cow at the Agricultural college of Kansas gave nine tons of milk in ten months. What a fine job of milking some farm boy must have done. Some college professor would have made that cow go dry early in the game.

MILK ICE BLOCKS TO COOL MILK

An unusual method of preparing milk for long distance shipping has been adopted in the Brazilian province Minas Geraes, from which Rio de Janeiro draws most of its milk supply. Part of the fresh pasteurized milk (one-fourth to one-third) is frozen into solid cubes, weighing from 20 to 30 pounds each, and a number of them are placed in cans, having insulated walls and holding about 200 quarts. The cans are then filled with milk, hermetically closed, and the whole cooled to 39 degrees F. It is said that milk shipped after such treatment will stand a trip of 15 to 20 days without injurious effect.—From the December Popular Magazine.

The annual report of the executive council of the American Federation of Labor characterizes the crime of the McNamaras as "a social crime." It was a coldblooded murder of more than a score of people, and no euphemisn, no cause, no body of men can make it anything else.—Deseret News.

At the national apple show now being held in Spokane is a continuous stream of apple pies run by an endless chain arrangement. They are turned out at the rate of twenty-five hundred an hour and are distributed free. That is a pie counter that appeals to the heart of every true American.

Tennessee goes to Taft in the popular vote by about 2,300 majority over Roosevelt, which shows that in this state the passing of the elephant is not such a surety.

No chance to get lonesome, even if election is over. Thanksgiving is just ahead and then there'll be lots of time to speculate on who'll get what under the Wilson regime.

The growing popular demand is for each community to elect its own postmaster; which would narrow down the pie counter very materially.

With just two members the Socialist hold the balance of power in the Illinois legislature, for there are 96 Republicans and 97 Democrats.

Says the donkey to the elephant:
"Some pity o'er me steals,
For you see, old top, I know so well
How a knockout like this feels."

EX-SECRETARY IS DEAD

News has been received of the sudden death on Tuesday of last week, at his ranch near Brawley, California of Ridgley C. Powers, secretary of state of Arizona and acting governor of the territory for several years beginning with 1884.

During the time that Mr. Powers held the position of secretary of Arizona the chief executive of the state was absent the greater part of the time and Powers acted as governor during almost the entire period in office, being generally known over the state as Governor Powers.

About fifteen years ago Mr. Powers moved from Phoenix and up to the time of his death lived on his ranch near Brawley. He was 76 years old at the time of his death. For six years beginning with 1869 he was governor of the state of Missiseippi, having been elected lieutenant-governor of the state in that year on the republican ticket and assuming the gubernatorial duties when Governor John Alcorn went to the Senate in 1871. He moved to Arizona in 1879.

Porto Rico's New Wonder

From far away Porto Rico come reports of a wonderful new discovery that is believed will vastly benefit the people. Ramon T. Marchan, of Barceloneta, writes: "Dr. King's New Discovery is doing splendid work here. It cured me about five times of terrible coughs and colds, also my brother, of a severe cold in his chest, and more than twenty others, who used it on my advice. We hope this great medicine will yet be sold in every drug store in Porto Rico." For throat and lung trouble it has no equal. A trial will convince you of its merit. 50c and $1.00 Trial bottle free. Guaranteed by Safford Drug Co., Safford, Ariz. 37-5t

Overland Auto For Sale

One 40 horse power overland automobile for sale. Good condition. Will sell dirt cheap for cash. See YOUNG REALTY CO.

A carload of shingles and finishing lumber has been received by the Safford Lumber Co. Phone. HARVEY BLAIR, Mgr. 38-4t

FOR SALE—Four mares. Inquire of THEODORE KRUEGER, Safford, Ariz. 37-tf

Cut the old cottonwoods down and plant new trees. We take contracts for this work; also plowing and arranging new yards. See By. Smith. 39-tf

THANKSGIVING IN THE WOODS

URBANITES need not think they are the only persons who have a good time on Thanksgiving day, for if they could but peep into the activities of the people on the farms and see how they observe the holiday it would not be surprising if just a tinge of envy should be incurred.

Thanksgiving day on the farm is a day of festivity and jollification. It is a genuine product of enjoyment, dependent sometimes largely upon conditions of the weather and upon the natural facilities provided for enjoyment, and it is entirely unadulterated with the more modern and perhaps superficial (at least from a ruralite's viewpoint) contrivances for entertainment which the city affords. If a nation can be judged by the manner in which its national holidays are observed the character of the people who inhabit the country and the city can be determined by the application of the same rule.

Probably the majority of the men folks on the farm turn their thoughts to hunting on Thanksgiving day. The instinct to go out on Thanksgiving morning and shoot a turkey for the holiday feast is still quite strong in the average ruralite, although the birds have become few in number. There are comparatively few places now in the United States where a hunt results in the capture of a turkey. Those good old days when people did not need to consult the market price of turkey when planning their Thanksgiving feast have gone by, and even on the farm some thought is given to the market price of the fine young gobbler before it is decided to serve him up for the holiday dinner instead of shipping him to the city market.

But the larder of the provident farm family is generally well filled, and perhaps less thought is directed to the Thanksgiving dinner as to the manner of sport and enjoyment that can be obtained out of the day. Fowls of some kind are always to be found in abundance about the barnyard, and the preparations for the dinner require but little time once when a decision is made as to what the menu shall consist of. And "butchering time" has just passed, and in the cellar or the smoke house are plenty of possibilities that would make the mouth of an urbanite water.

So thoughts turn to the field and forest for a day's hunting. And it seems to be about the only day in the year when nearly every man and boy old enough to handle a gun goes hunting. The farmer will let the hunters from the city bang about all over his farm during the early part of the season, when game is plenty—if it ever is—but he will keep right ahead husking his corn, baling his hay, hauling in pumpkins, etc., until Thanksgiving day comes around. Then he gets the hunting fever.

There is no work done on Thanksgiving. It would be almost a heathenish act not to "take the day off," no matter how urgent the farm work may be if there is snow on Thanksgiving it is a regular day in paradise for the

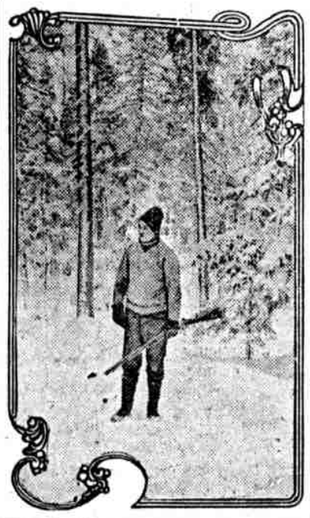

NEARLY EVERYONE HUNTS ON THANKSGIVING

men and boys, for then it is quite an easy matter to track Mr. Bunny to his hiding place and chase him out to become a target for the hunters. The rabbit being about the only kind of game that cannot be exterminated, but sticks like the faithful dog wherever space is cleared away for a home in the forest, it is the most common game that is hunted on Thanksgiving. Although there is often about one hunter for every rabbit, this does not seem materially to diminish the sport, for after the day is over those who are short in their string of game take consolation in the fact that they "had a good time anyway."

Aside from rabbit hunting, there is other game to be found in most country districts, such as pheasants and quail. But whether all this game has been killed earlier in the season by professional hunters makes little difference to the people in the country for they will have their annual hunt on Thanksgiving day at any rate. It is an annual custom with them, and the woods and fields constitute a sort of Mecca to which they make their visits as regularly as the holiday comes.

But with it all the Thanksgiving dinner is looked forward to with a sort of primary importance that indicates that the farmer and the resident of the city are not so much unlike in their holiday inclinations after all.

Only a Fire Hero

but the crowd cheered, as, with burned hands, he held up a small round box. "Fellows," he shouted, "this Bucklen's Arnica Salve I hold has everything beat for burns." Right! Also for boils, ulcers, sores, pimples, eczema, cuts, sprains, bruises. Surest pile cure. It subdues inflammation, kills pain. Only 25 cents at Safford Drug Co., Safford, Arizona. 37-5t

"The Drumstick For Mine!"

Photo by American Press Association.

ONE WAY OF GETTING CIDER FOR THANKSGIVING

The unusual spectacle of a celebrated Boston divine doing sentry duty with a musket on his shoulder in front of his own residence on Thanksgiving morning—and all for the purpose of getting a drink of Thanksgiving cider—is worth recalling, even after a lapse of 135 years.

Dr. Mather Byles, a Puritan clergyman, born in Boston in 1706, owed his fame to his wit and practical jokes as much as to his pulpit ability. In November, 1777, he was arrested as a Tory and sentenced to confinement in his own home. A military guard was stationed around the house with instructions not to permit Dr. Byles to leave home under any circumstances.

On Thanksgiving morning the staid old Puritans of the arrested minister's flock were surprised to see their pastor himself pacing up and down before his own front door with a musket on his shoulder. The regular sentry had disappeared, and Dr. Byles was doing sentry duty in his stead.

"You see," Dr. Byles explained, "I begged the sentry to let me go out to procure some cider with which my family and I might celebrate Thanksgiving day. He would not permit me to leave the house. So I proceeded to argue the point with him, and he has now gone to get the cider for me on condition that I shoulder his musket and keep guard over myself during his absence."

Ye Goodlie Pumpkynne Pye.

Thys Worlde is fulle of Goodlie Thynges
To gladde Manne throughe & throughe,
& some be meant for Kyngs & Queenes
& some for Poore Folke too.
Rare Fruite is broughte from Heathen Landes
& sold at Prices hyghe,
But food of foods, neare to all handes
Is goodlie Pumpkynne Pye.

Now, make you notte ye Pye of Squash,
For that is Counterfytte,
And I—Excuse mee, but by Gosh!
I wille have none of it!
& he that maketh it of Paste
Of Turnyppe—hange him hyghe!
So fare all knaves who spoyle ye taste
Of goodlie Pumpkynne Pye.

Nor put ye Spyces in ye Pye—
Ye Cloves, ye Gynger dust,
Nor Allsypce; those who do so, Fye!
They break a sacred trust.
See that ye Dough be Mightie Goode
& Temptynge to ye Eye,
For thys will make you choose for Foode
Ye goodlie Pumpkynne Pye.

But lette it have ye Savor Sweete,
Brought in ye Autumn Morne,
When Gentylle Breezes come to greete
Ye vynes among ye corne,
& let it showe ye honest Golde
That happynesse can buy—
Ye coin of joye & peace untolde
Withynne ye Pumpkynne Pye.

—Chicago Post.

Setting Back the Clock

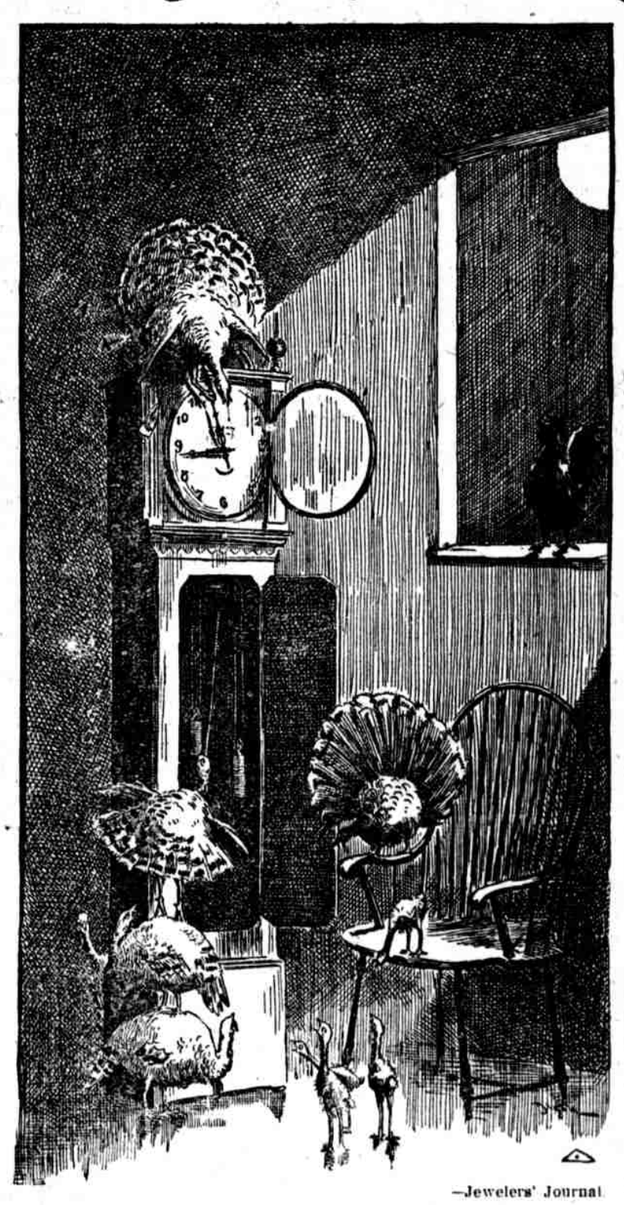

—Jewelers' Journal

Flagged Train With Shirt

Tearing his shirt from his back an Ohio man flagged a train and saved it from a wreck, but H. T. Alston, Raleigh, N. C., once prevented a wreck with Electric Bitters. "I was in a terrible plight when I began to use them," he writes, "my stomach, head, back and kidneys were all badly affected and my liver was in a bad condition, but four bottles of Electric Bitters made me feel like a new man." A trial will convince you of its matchless merit for any stomach, liver or kidney trouble. Price 50 cents at the Safford Drug Co., Safford, Arizona. 37-5t

Burial caskets carried in stock by The Gila Valley Furniture and Hardware Store. tf

Rye seed for sale, three cents per pound at C. T. REYNOLDS.

Advertise in THE GUARDIAN.

BE INDEPENDENT

Only *FIVE* men out of every one hundred who reach the age of 60 have a regular income. The other 95 are dependent upon either daily wage or their children for support.

Why not start an account with us now and prepare for old age—it knocks at every door? One dollar or more will get you started at *THIS* Bank—add to it as you can.

Protect your valuable papers. Safety Deposit Boxes for rent, $1.50 and $2.00 per year.

The Bank of Safford

A Home Institution

D. W. Wickersham, President;
I. E. Solomon, Vice-President;
J. R. Welker, Vice-President;
E. W. Clayton, Cashier;
J. S. Abbott, A. H. Feerin, Asst. Cashiers.

For Sale

LAND, HOUSES AND LOTS, 12 JERSEY COWS, 800 FEET WIRE ROPE
BEST HARNESS MADE
SHELF HARDWARE AND GENERAL MERCHANDISE
ALL GOES AT THE VERY LOWEST PRICES at
P. J. JACOBSON'S, SAFFORD

S. J. Sims
O. L. Sims

SIMS BUILDING CO.

S. Geo. Sims
A. J. Sims

Architects AND Contractors

Manufacturers of

Cement Pressed Brick

P. O. Box 59
Thatcher, Ariz.

P. O. Box 188
Safford, Ariz.

The Best Drug Store

SAFFORD

ED. BRANCH - - Proprietor

Auto Goggles *Purses* *Bill Books*
Fancy Stationery *Pocket Knives*
Thermos Bottles *Finest Toilet Articles*
Ladies Hand Bags

FINEST ASSORTMENT OF CHRISTMAS PRESENTS IN THE COUNTY

SAFFORD ICE AND CREAMERY CO

Safford, Arizona

Crystal ice, Butter, Butter Milk and Creamery Supplies always on hand at prices that defie competition.
Agents for De Laval Cream Separators.

Highest Cash Price Paid For
BUTTER FAT

$53,000.00
BEING GIVEN AWAY

to those who act as the local representatives of **Everybody's Magazine** and **The Delineator**—all in addition to liberal commissions. Let us show you how you can

SECURE A SHARE

simply by forwarding the subscriptions of your friends and neighbors and collecting the renewals of our present subscribers. Try for THIS month's prizes. There are lots of prizes that can be won only by persons living in towns same size as your own. Write at once to the

BUTTERICK PUBLISHING COMPANY
Butterick Building New York City

INSIST THAT THE NEXT SACK BE

"NEW BLEND FLOUR"

"NEW BLEND FLOUR" is a SUPERIOR FLOUR, manufactured by milling and blending together YOUR LOCAL WHEAT with KANSAS HARD WHEAT, producing a RICH, SWEET FLOUR, superior for all purposes

In each sack of "NEW BLEND FLOUR" you will find a COUPON. THESE COUPONS ARE VALUABLE; save five of these Coupons and get a

BEAUTIFUL 42-PIECE GOLD BAND CHINA SET. THE BEAUTIFUL GOLD BAND CHINA SETS ON DISPLAY AT YOUR GROCERY

"NEW BLEND FLOUR" is for sale at all FIRST CLASS GROCERIES and is manufactured in the GILA VALLEY (YOUR HOME) by the

Gila Valley Milling Company, Safford

The Money on Deposit at This Bank

is loaned to the people of this vicinity; the people who wish to improve their homes or increase their financial interests.

For this reason every depositor of this Bank, no matter how small his balance, helps in the work of building the enterprises of this community; helps to increase property values; helps to make this a better commercial center, a better market.

THE GILA VALLEY BANK & TRUST CO.

SAFFORD, ARIZONA

WAGES OF LABOR

A Comparative Statement Since the Year Eighteen Sixty-six

The wages of farm labor is the subject of a bulletin recently issued by the United States Department of Agriculture. It was prepared by direction of Secretary Wilson by George K. Holmes, chief of the Division of Production and Distribution. It contains the details of the latest of a series of 19 investigations covering a period of 44 years, and a summary of the preceding investigations is included in the bulletin.

In contracts of hiring by the year, with board, the wage rates of men per month increased from $10 09 in 1866 to $18.05 in 1909, or a gain of 78.9 per cent. The gain from 1890 to 1909 was 35.8 per cent.

In contracts of hiring by the season, with board, the wage rates of men per month increased from $12.69 in 1866 to $20.80 in 1909, or 63.9 per cent.

The wage rates of men per day, with board for day labor, were ascertained throughout the period, and were found to increase from $1.04 for harvest work in 1866 to $1.43 in 1900, or 37.5 per cent. From 1890 to 1909 the increase was 32.4 per cent, and from 1890 to 1909, 30.0 per cent.

For labor other than harvest, with board, the wage rates of men per day increased from 64 cents in 1866 to $1.03 in 1909, or 60.9 per cent. The percentage of increase from 1890 to 1909 was 43.1, and from 1909 it was 37.3.

Among the geographic divisions of states in 1909 the highest rate of wages per month in hiring by the year, with board, is found in the western group, where the average was $31 30. Next in order was the north central division with $22.22; third in order was the North Atlantic division with $20.73; the South Atlantic states had an average of $14.25; and lowest of all was the average of the South Atlantic states, $13.10.

Rates of wages do not express the real wages received by the farm laborer in this country. Apart from the changes in the purchasing power of money wages there are various extras that supplement wage rates. In this investigation an attempt was made to get information with regard to the value of supplementary allowances. It appears that the average monthly value of the dwelling, garden, and other appurtenances, the use of which was part of the real wages paid, without board, in 1909, ranged from $1.75 to $5.00, throughout the United States, and the amount when wages were paid, with board, ranged from $1 to $4.50.

The average value of feed for cow, horse, swine or poultry, per month, ranged from $1.11 to $3.11; the value of pasturage for cow, horse, or swine ranged from 65 cents to $1.61; the value of fire wood for family use, and the team to haul it, ranged from $1.06 to $2.39; the occasional use of team for hauling was valued at 48 cents to $1.70, and the occasional use of horse and buggy, probably reaching as high a frequency as weekly use, range from 87 cents to $2.37.

The estimated value of the fruit given to the family of the laborers was reported to be worth from 80 cents to $1.64 per month; the value of the stabeling for the laborer's horse, if he had one, was estimated to be 45 cents to $2 per month; and the laundry service for the laborer estimated to range from 75 cents to $2 a month.

The increase in the purchasing power in the wage rates of farm laborers as compared with that of workingmen was ascertained by the Bureau of Labor. The purchasing power of wages, in terms of retail prices of food from 1890 to 1899, is regarded as being 100.00 For the period 1899 to 1907, the perchasing power in the case of workingmen increased only to 101.40, but, in the case of farm laborers, the purchasing power of wages per month in hiring by the year and season increased to 110.10; the purchasing power of day rates of wages for harvest work increased to 111.50, and of day rates for other than harvest work to 115.50. Notwithstanding the increase of retail prices of food, the rates of wages of farm labor have increased in degrees sufficient to make as a new result a substantial rate of increase.

The wages of women for domestic labor on farms receives attention. This subject was first investigated in 1902. In hiring by the season, the wage rates of domestic labor of women on the farm are higher than in hiring by the year. The monthly rate by the season was $9.71 in 1902; $11.95 in 1906; and $12.02 in 1909. The western division of States has an average rate far above the average for the United States in 1909, namely, 21.25; the rates for the North Atlantic and North Central divisions the average is $9.92; and in the South Atlantic division, $8.25. The foregoing rates are with board.

When the domestic labor of women was employed by the day, the day rate of wages was 62 cents in 1902; 76 cents in 1906; and 77 cents in 1909.

The report declares that in farm household matters the situation is acute with regard to the supply of hired labor. Country girls as well as city girls seem to regard household labor for hire as undesirable. Joined with this fact is the other one that the women of the farmer's family are neither able or willing to repeat the manual labor performances of their grandmothers on the farm. Besides this, the farmer's standard of living has risen, certainly on the medium and better sort of farms in the North and West; and in a perceptible degree the women of the farmer's family have engaged in social functions which are beginning to be incompatible with the performances of household labor without the aid of a servant.

The social obligations undertaken by them are for the Grange, the women's clubs, the Macabees, the Woman's Christian Temperance Union, the local church, the farmer's clubs, and a list that might be much extended.

The old-time domestic industries are all but forgotten. The women of the farm make no more soap, candles, or lye, and so on with a long list of domestic products of fomer days; it is rare that one of the younger women know how to knit. Throughout large areas the pride of the housewife is a great store of preserves, dried, and pickled fruits, berries, and vegetables exists chiefly in history, and dependence is placed mostly upon the local store for the products of the cannery and the evaporator.

It is protested that the frequently published statement that farm life has made the women of the farm especially prone to insanity is a calumny. There is no statistical authority for the assertion, and the author of this bulletin has endeavored for nearly a score of years to discover the originator of the fabrication, with indications that the irresponsible author was for many years a popular writer on domestic subjects.

SAINT JOSEPH STAKE NEWS

Home Mission and other Appointments for November 24

Artesia—George Fooote and Ike Robinson.

Lebanon—Charles Clawson and J. H. Larson.

Layton—Bert Hoopes and Orson F. Robinson.

Thatcher—Rupert E. Lee Wixon and Edwin Moody.

Central—D. Dudley Jones and J. Wesley Blazzard.

Pima—Ward Conference.

Matthews—Ward Conference.

Emery—Wilford A. Porter and Rollin P. Jones.

Eden—Seman Merrill and Phineas Teeples.

Bryce—Ward Conference.

Hubbard—Hugh Foster and Wm. S. Mack.

Graham—Peter A. Norton and D. Alonzo Matthews.

Stake Priesthood meeting will be held as usual Saturday November 30th. A full attendance of Bishoprics and ward teachers is desired.

CHURCH FOR KLONDYKE

EDITOR GUARDIAN—The ladies of the Mothers' Club served dinner at the home of Mrs. John F. Greenwood on election day, for the benefit of the church which they are now working to build, there being no place of public worship in this entire community. The proceeds were far beyond their expectations and they wish to thank each one very cordially who so kindly patronized them. But if all are of the same opinion as the writer, no one regrets their 50 cents, as the dinner was of the very best.

A CUSTOMER.

Parents and Teachers' Meeting

The Parents and Teachers' Association of the valley will meet at Pima on Saturday, November 23d. Every parent is urged to be present as the questions to be discussed are of vital interest to them.

Every teacher in the county should feel it his duty to attend.

C. W. B. LINK,
Vice President.

A Great Building Falls

when its foundation is undermined, and if the foundation of health—good digestion—is attacked, quick collapse follows. On the first signs of indigestion, Dr. King's New Life Pills should be taken to tone the stomach and regulate liver, kidneys and bowels. Pleasant, easy, safe and only 25 cents at Safford Drug Co. 37-5t

Dr. Miles' Laxative Tablets are best for children.

A THANKSGIVING COUP.

How Pugsley Repelled Advance of His Mother-in-law.

"Perhaps General Grant was more actively inhospitable than I am, and possibly G. Washington shrank from the duties of host with greater skill," said Pugsley, with a self congratulatory grin, "but I can boast some victories in that line myself.

"You see," he continued, "my wife decided that it was up to us to have the family for Thanksgiving dinner this year. Did I oppose the appalling proposition? I did not. Did I comfort and encourage her in her nefarious scheme to introduce discord and strife into the bosom of my home? I did. What's the use of war when diplomacy will land a solar plexus?

"I aided and abetted her with the utmost enthusiasm and liberality. Did she think a fifteen pound turkey would do? I insisted upon a thirty pounder. Did she calculate that two chickens would make enough salad? I decided that six were barely sufficient. Did she figure on a gallon of ice cream? I wouldn't be content with less than

"I INSISTED UPON A THIRTY POUNDER."

double that quantity, and so on all through the menu. Wherever she proposed to spend a dollar I immediately insisted upon spending at least two

"Of course she knows all about my affairs, and I could see that she was getting uneasy and frightened as she saw how lavish and extravagant I was determined to be. So I promptly boosted my reckless prodigality several notches higher. Still she didn't back down. It was getting pretty near time to do the inviting, and I was desperate.

"So I told her to run into the city and pick out fresh paper for the hall and dining room. That pretty nearly brought her down, but still she wavered, probably on account of wanting them so badly. So I added that while she was at it she should get a new carpet for the parlor and a new set of dishes and see the florist about sending some men out to decorate.

"That fetched her, though it was pitiful to see that heroic woman's struggle between what she knew was her duty and her desires. But she knew that our mortgage was getting clamorous, and she told me so. I was firm. I told her that if we were going to do it at all we couldn't let the family go away saying how shabby we were and what a failure I must be.

"That settled it. The family did not visit us at the glad Thanksgiving time, and we ate in peace.

"No; maybe I couldn't win the heavyweight championship or capture the city of New York single handed, but I can keep the invader out of my humble domicile all right."—Philadelphia Press.

A Thanksgiving Centerpiece.

Try to have your Thanksgiving table and everything that is served look attractive, even if the bill of fare is to be simple, and try to have something new this year. If you can take time to arrange a centerpiece it will pay you. A flat oval basket resting upon a high wire frame is filled with moss, the frame being concealed by wild grape vines. Golden pears and pink and white grapes are piled high in the basket and fine clusters of grapes wired to each end. At the base purple pink and white grapes are heaped on a mass of leaves.

REMEMBER THE HYPHEN.

Would it not be well for those who have been blessed with an abundance to make this division of the day:

Thanks-Giving?

Notice

Dr. F. Brockman was called back to Globe Sunday, but will return here in the near future and expects to make Safford his home. 40-1t

Heart Disease Almost Fatal to Young Girl

"My daughter, when thirteen years old, was stricken with heart trouble. She was so bad we had to place her bed near a window so she could get her breath. One doctor said, 'Poor child, she is likely to fall dead any time.' A friend told me Dr. Miles' Heart Remedy had cured her father, so I tried it, and she began to improve. She took a great many bottles, but she is spared to me today, a fat, rosy cheeked girl. No one can imagine the confidence I have in Dr. Miles' Heart Remedy." A. R. CANON, Worth, Mo.

The unbounded confidence Mr. Canon has in Dr. Miles' Heart Remedy is shared by thousands of others who know its value from experience. Many heart disorders yield to treatment, if the treatment is right. If you are bothered with short breath, fainting spells, swelling of feet or ankles, pains about the heart and shoulder blades, palpitation, weak and hungry spells, you should begin using Dr. Miles' Heart Remedy at once. Profit by the experience of others while you may.

Dr. Miles' Heart Remedy is sold and guaranteed by all druggists.

MILES MEDICAL CO., Elkhart, Ind.

"There could be no better medicine than Chamberlain's Cough Remedy. My children were all sick with whooping cough. One of them was in bed, had a high fever and was coughing up blood. Our doctor gave them Chamberlain's Cough Remedy and the first dose eased them, and three bottles cured them," says Mrs. R. A. Donaldson, of Lexington, Miss. For sale by Safford Drug Co. 37-5t

$3,000 WORTH

of the finest Jewelry and Optical Goods right up-to-date in style, are now ready for your inspection at the Safford Jewelry Co. Consisting of: Watches, Ladie's Gent's Fobs in Gold and Silk Chains, Rings, Bracelets, Necklaces, Lockets, Scarfpins, Broches, Chatlin Pins, for Watches, and Optical Goods of all descriptions. Stone cutting and Mounting in any style. Wedding rings a speciality. Spectacles repaired and Lenses duplicated. Engraving done in the latest Styles and Designs. We sell goods cheap, but we don't sell cheap Goods.

D. THOMPSON, G. O.
Proprietor

PNEUMONIA

left me with a frightful cough and very weak. I had spells when I could hardly breathe or speak for 10 to 20 minutes. My doctor could not help me, but I was completely cured by

DR. KING'S New Discovery

Mrs. J. E. Cox, Joliet, Ill.

50c AND $1.00 AT ALL DRUGGISTS.

Safford Marble Works

PARTRIDGE BROS., P

MONUMENTS
HEADSTONES
MARKERS

We are marble cutters and use Bowie marble. We guarantee material and workmanship to be of the best and prices the lowest. Let us give you estimates.

We Are Here to Stay

LET MORRIS

REPAIR YOUR WATCH

Academy Thatcher

Beebe Dairy

Pure Milk and Cream
Delivered Every Day

BUYING AND SELLING FIRST CLASS DAIRY STOCK

Safford, Arizona

SUMMONS

First publication Nov. 8—6t

In the Superior Court of Graham county, Arizona.

G. L. Young, Plaintiff, vs., W. J. Mayborn, Defendant.

Action brought in the Superior Court of the county of Graham, State of Arizona.

The State of Arizona, sends Greeting to W. J. Mayborn.

You are hereby summoned and required to appear in an action brought against you by the above named plaintiff and answer the complaint filed with the Clerk of the above-entitled Court at Solomonville, in the County of Graham, State of Arizona, within twenty (20) days (exclusive of the day of service) after the service upon you or this summons, if served in this County; in all other cases within thirty days.

You are hereby notified that if you fail to appear and answer the complaint as required by law judgment by default will be taken against you.

Given under my hand and the seal of the Superior Court affixed hereto at Solomonville this 30th day of October 1912.

[SEAL] R. W. SMITH, Clerk.

By Eva F. Eakin, Deputy Clerk.

First publication Nov. 15

A BILL

FOR AN ORDINANCE defining what constitutes a nuisance, and providing for the penalty for committing a nuisance, and providing for the abatement of nuisance and repealing conflicting ordinances.

Be it enacted by the Mayor and Common Council of the Town of Thatcher:

Section 1. The owner or occupant of any house, grounds, stables, barn, or other outbuilding, who shall keep the same in an uncleanly, unsanitary or unsightly manner, or who shall allow the walks, streets, roads or alleys appurtenant or adjacent to become grown up with brush, weeds, grass; or who shall allow rubbish to accumulate on the walks, streets, roads or alleys appurtenant or adjacent to his grounds shall be guilty of a nuisance, and upon conviction thereof shall be fined not less than ten dollars nor more than one hundred dollars, or the supervisor of streets, with or without the concurrence of the town council, may abate such nuisance at the expense of the owner, or occupant of the offending building or premises, and the expense of so abating said nuisance is hereby made a lien upon the offending property and said lien may be enforced as any other lien is enforced; and any fine assessed against the said owner is hereby made a lien on said property, and if said fine is collected after the supervisor of streets has abated the said nuisance, the fine shall never be less than the cost of abating said nuisance and the cost of prosecution, and the cost of abating said nuisance shall first be paid to the supervisor of streets from the fine before the fine is paid into the city treasury.

Section 2—For the purpose of this ordinance to the middle of the streets or roads shall be deemed adjacent to the grounds of any person.

Section 3—All ordinances and parts of ordinances in conflict with this ordinance are hereby repealed.

Section 4. This ordinance shall be in effect from and after thirty days from its passage.

Passed by vote of ayes, 5; Noes, ——; Absent, ——; this 22d day of October, A. D. 1912.

G. J. HATCH, Mayor.

Attest: D. DUDLEY JONES, Clerk.

First publication Nov. 15

A BILL

FOR AN ORDINANCE prohibiting Minors from frequenting Pool Halls and Bowling Alleys.

Be it enacted by the Mayor and Town Council of the Town of Thatcher:

Section 1.—No minor shall be admitted at any time into or permitted to remain or loiter in any pool hall, bowling alley or other place where games are played on any device for hire, unless such minor shall be accompanied by a parent or guardian. Any proprietor, keeper, manager or other person in charge of any pool hall, bowling alley or other place where games on a device for hire are played, who admits any minor contrary to the provisions of this ordinance shall be guilty of a misdemeanor, and upon conviction thereof shall be fined not less than ten dollars nor more than one hundred dollars, or be imprisoned not more than thirty days.

Section 2. All ordinances and parts of ordinances in conflict with this ordinance are hereby repealed.

Section 3. This ordinance shall be in effect from and after thirty days from its passage.

The above ordinance was passed this 22d day of October, A. D. 1912, by a vote of Ayes, 4; Noes, ——; Absent and not voting. ——.

G. J. HATCH, Mayor.

Attest: D. DUDLEY JONES, Town Clerk.

First publication Nov. 15—5t

NOTICE FOR PUBLICATION

DEPARTMENT OF THE INTERIOR

Serial No. 0134

U. S. Land Office at Phoenix, Arizona, November 11, 1912.

Notice is hereby given that Francisco Franco, of Safford, Arizona, who, on July 15, 1908, made homestead entry, No. 0134, for S. ½ NE ¼, Section 33, Township 7 S., Range 26 E., G. and S. R. Meridian, has filed notice of intention to make final three year proof, to establish claim to the land above described, before R. W. Smith, clerk of the Superior Court, at Solomonville, Arizona, on the 18th day of December, 1912.

Claimant names as witnesses:

Silas A. Crum, John W. Lively, William D. Speer, Henry E. Carnes, all of Safford, Arizona.

FRANK H. PARKER, Register.

First publication Nov. 15—5t

NOTICE FOR PUBLICATION

DEPARTMENT OF THE INTERIOR

Serial No. 0859.

U. S. Land Office at Phoenix, Arizona, November 11, 1912.

Notice is hereby given that Rebecca Cluff, of Pima, Arizona, who, on September 14, 1908, made desert land entry, No. 0859, for SE. ¼ SE. ¼, Section 25, Township 6 S., Range 24 E., G. and S. R. Meridian, has filed notice of intention to make final proof, to establish claim to the land above described, before R. W. Smith, clerk of the Superior Court, at Solomonville, Arizona, on the 18th day of December, 1912.

Claimant names as witnesses:

William Ferrin, Joseph H. Lines, John H. Cluff, all of Pima, Arizona; Brigham W. Cluff, of Central, Arizona.

FRANK H. PARKER, Register.

First publication Nov. 15—5t

NOTICE FOR PUBLICATION

DEPARTMENT OF THE INTERIOR

Serial No. 01758

U. S. Land Office at Phoenix, Arizona, November 11, 1912.

Notice is hereby given that Robert Ferrin, of Pima, Arizona, who, on November 27, 1908, made desert land entry, No. 01758, for N. ½ NE. ¼, SE. ¼ NE. ¼, Section 23, Township 6 E., Range 24 E., G. and S. R. Meridian, has filed notice of intention to make final desert land proof, to establish claim to the land above described, before R. W. Smith, clerk of the Superior Court, at Solomonville, Arizona, on the 19th day of December, 1912.

Claimant names as witnesses:

Clarence D. Davis, Charles E. Ferrin, Frank L. Wilson, Edgar E. Ferrin, all of Pima, Arizona.

FRANK H. PARKER, Register.

First publication Nov. 15-5t

NOTICE FOR PUBLICATION

DEPARTMENT OF THE INTERIOR

Serial No. 03439

U. S. Land Office at Phoenix, Ariz. November 11, 1912.

Notice is hereby given that Oscar Tyler, of Bryce, Arizona, who, on May 22, 1906, made homestead entry, No. 332-03439, for Lots 3 and 4 and SE. ¼ NW. ¼, Section 1, Township 6 S., Range 24 E., G and S. R. Meridian, has filed notice of intention to make final five year proof, to establish claim to the land above described, before R. W. Smith, clerk of the Superior Court, at Solomonville, Arizona, on the 17th day of December, 1912.

Claimant names as witnesses:

Miles Messinger, J. H. Foster, A. N. Bryce, G. A. Peck, all of Bryce, Arizona.

FRANK H. PARKER, Register.

First publication Nov. 15—5t

NOTICE FOR PUBLICATION

DEPARTMENT OF THE INTERIOR

Serial No. 03409.

U. S. Land Office at Phoenix, Arizona, November 11, 1912.

Notice is hereby given that Delia Raper, of Bryce, Arizona, who, on April 4, 1906, made homestead entry, No. 279-03409, for S. ½ SE. ¼, Section 2, Township 6 S., Range 24 E., G. and S. R. Meridian, has filed notice of intention to make final five year proof, to establish claim to the land above described, before R. W. Smith, clerk of the Superior Court, at Solomonville, Arizona, on the 17th day of December, 1912.

Claimant names as witnesses:

William J. Markham, James P. Walker, Joseph Bryce, George Sanders, all of Bryce, Arizona.

FRANK H. PARKER, Register.

First publication Nov. 15—5t

NOTICE FOR PUBLICATION

DEPARTMENT OF THE INTERIOR

Serial No. 04526.

U. S. Land Office at Phoenix, Arizona, November 11, 1912.

Notice is hereby given that William A. Moody, of Thatcher, Arizona, who, on December 6, 1906, made desert land entry, No. 04526 for SE. ¼ SW. ¼, Sec. 6; Lots 1 and 2, E. ½ NW. ¼, Section 7, Township 7 S., Range 25 E., G. and S. R. Meridian, has filed notice of intention to make final proof, to establish claim to the land above described, before R. W. Smith, clerk of the Superior Court, at Solomonville, Arizona, on the 24th day of December, 1912.

Claimant names as witnesses:

James R. Welker, of Safford, Arizona; Frank Tyler, of Thatcher, Arizona; Ephriam J. Allen, of Thatcher, Arizona; Brigham H. Cluff, of Central, Arizona.

FRANK H. PARKER, Register.

First publication Nov. 15—5t

NOTICE FOR PUBLICATION

DEPARTMENT OF THE INTERIOR

Serial No. 07066.

U. S. Land Office at Phoenix, Arizona, November 11, 1912.

Notice is hereby given that Gregory Haty, of Klondyke, Arizona, who, on October 22, 1909, made desert land entry, No. 07066, for NE. ¼ NE. ¼, Section 27, Township 7 S. Range 20 E., E., G. and S. R. Meridian, has filed notice of intention to make final proof, to establish claim to the land above described, before R. W. Smith, clerk of the Superior Court, at Solomonville, Arizona, on the 19th day of December, 1912.

Claimant names as witnesses:

John F. Greenwood, Joseph Franklin Wootan, John Henry Thomas, Eugene C. De Beaulieu, all of Klondyke, Arizona.

FRANK H. PARKER, Register.

First publication Oct. 25—10t

RESOLUTIONS OF INTENTION

WHEREAS, the public interest and convenience requires, that there be constructed sidewalks, curbs and crosswalks along and fronting on lots numbered 7, 9 and 11 on 10th street; 13 and 14 on M street; 8, 10 and 12 on 11th street in Block 39; Lots 7, 9 and 11 on 11th street; 13 on M street; 8, 10 and 12 on 12th street in Block 46, all in the town of Safford, Arizona; also on

Lots numbered 87, 88, 89, 90, 91, 92 and 93 on M street in Block C; Lots 94, 95, 96, 97, 98, 99, 100, 101, 102, 103, 104, 105, 106 and 107 and Lot 107a, in Block 1 in Lassator's addition to the Townsite of Safford; also on

Lots numbered 1, 2, 3, 4, 5, 6, 7, 8 and 9, in the Montclair Addition to the Townsite of Safford, Arizona, in Block No 1.

NOW, THEREFORE, be it resolved by the Town Council of the Town of Safford, Graham County, State of Arizona; that it is the intention of said Town Council to construct and build sidewalks, curbs and crosswalks along and fronting on the above described and numbered lots, said sidewalks, curbs and crosswalks to be constructed of rock and cement as follows, to-wit: A sidewalk 8 feet wide including a 6 inch curb; curb to be 1 foot deep, and base of cement 4 inches with ¾ inch finish for a distance of 700 feet along the lots desbribed in blocks numbered 39 and 46 in the Townsite of Safford; a sidewalk 4 feet wide including a 6 inch curb; curb to be 1 foot deep, and a base of cement 4 inches with ¾ inch finish for a distance of 646 feet along the lots described in blocks lettered C and I in Lassator's Addition to the Townsite of Safford; a sidewalk 4 feet wide including a 6 inch curb; curb to be 1 foot deep, and base of cement 4 inches with ¾ inch finish for a distance of 515 feet along the lots described in Block No. 1 in the Montclair addition to the Townsite of Safford.

Submitted and passed in Council assembled at the office of the Town Council of the Town of Safford, Arizona, on this 21st day of October, 1912.

Z. C. PRINA,
Mayor of the Town Council of the Town of Safford, Arizona.

Attest:

C. W. B. LINK,
Clerk of Town Council of the Town of Safford, Arizona.

THE SOLOMON COMMERCIAL CO.

OF SOLOMONVILLE

are the Sole Agents in Graham and Greelee Counties for

THE FORD AUTOMOBILES

A 5 PASSENGER TOURING CAR DELIVERED TO YOU FOR

$690.00

Cheapest and Best Car on the Market

YOUR NEIGHBOR HAS ONE! WHY DON'T YOU OWN ONE?

LET US SHOW YOU HOW

Solomon Commercial Co., Solomonville, Ariz.

GILA VALLEY NEWS

Items of Interest Gathered by the Guardian's Correspondents

THATCHER

Mrs. Emma B. Coleman has been very ill this week.

Orvil Williams of Duncan is doing business in town this week.

Mrs. Kimball entertained a number of relatives at a quilting party on Wednesday.

Mrs. Annie Turley and children have gone to Logan, Utah, to visit with her parents there.

The little baby of Mrs. and Mrs. A. C. Peterson has been very ill this week but is recovering.

Edward Turley of Juarez came to Thatcher and spent Saturday and Sunday visiting friends.

Mr. and Mrs. Martin Martinsen went to Duncan on Monday to visit for a week with relatives there.

President Kimball returned home on Friday after having visited at Phoenix Mesa, St. Johns and Snow Flake.

S. S. Green came up from Miami to attend the Sunday School convention on Sunday and visit with the home folks.

Mrs. Bently Sessions and Mrs. Frank Carpenter left on Friday for Bisbee to join their husbands who are working there.

The free lunch of hot biscuits and coffee served at The BigS ix every day this week has been attracting considerable attention.

The senior class at the Academy are glad to welcome Miss Edna Allen back this week after a month's absence on account of illness.

W. W. Pace left on Monday for a business trip to Yuma. He may go on to Los Angeles to visit with his children there before returning.

Alec Hunt has purchased the goods from the Tomlinson store this week. Mr. Tomlinson accepted a position at once as insurance agent and left to work in other fields.

Misses Grace and Ione Layton entertained about twenty young people at their home on Thursday evening. A pleasant evening was spent in music and games with dainty refreshments.

David Lee, Martin Mortensen and Vern Pace, three of Thatcher's Academy boys, have been spending the past week in New York City. They spent election day there and say they saw some lively sights.

The Stake officers of the M. I. A. presented a play on Saturday evening which drew a large crowd of people. It was a good play, and the manner in which the players took their parts was highly comendable.

W. A. Moody returned home on Wednesday to spend a few days with his family. He with other members of the Land Commission have been appraising school lands in the lower part of the county this week.

Prof. Cummings of Salt Lake City, President of all church schools, came in on Sunday evening. He spoke to the Young people on Sunday evening. On Monday he visited the Academy and the higher grades of the district schools.

The Sunday Schools of the stake held a most successful convention at the Academy on Sunday morning and at the church in the afternoon and evening. A large number attended all the sessions and an excellent program was carried out.

A quiet wedding took place some time ago, so quiet in fact that it took took the news about two weeks to out. Miss Rita Cluff, one of Thatcher's most popular girls was married to Prof. Henry Matthews who taught school here. They were married at the bride's home with a few of the near relatives present, then they took the train immediately for their home in Iowa.

"HAZEL KIRKE"

The people of Thatcher who witnessed this favorite drama presented Saturday night by the troupe from Pima have been loud in their praises as to the manner in which it was presented.

The most pleasing feature was that each player knew his or her lines and also did his or her best in presenting the different parts.

The best that can be said, is that the play was suitably cast.

Miss Freda Lines, as Hazel Kirke, the leading lady, depicted the many noble motives of this sweet true women, and showed that she enterd into the feeling of the part.

Fred Webb, as the father of Hazel, played his part well and showed that it was easy for him to be natural on the stage and he showed none of that stage fright that amateurs have.

Joseph Lines, as Pity Green, in love with Dolly, certainly did his part well, all appreciated him and the part he took.

The minor parts were all good and the play in every detail was well rendered. There was no waiting between acts.

PIMA

Mr. and Mrs. Roy Saline gave their wedding reception in Lines Bros.' Hall, Wednesday, November 20th. There was a large crowd present and all had an enjoyable time. Many valuable presents were received by the happy couple and all wished them bon voyage on the sea of matrimony.

Town Marshal D. C. McBride is busy with a number of men clearing up the streets.

Born, to the wife of Wallace Simmons, a boy, November 12th. Mother and child doing well.

A farewell party was given to Earl Cluff early in the week. He leaves for the northern states mission in a few days.

A new arrival at the home of J. H. Lines on the 19th inst. Mother and child getting along nicely. Joe says stock men had better watch their calves as Lines are getting pretty numerous in his neck of the woods.

William Preston and Miss Phylis Swaltzer were united in marriage last Friday. A reception was given in honor of the young couple at the residence of Joseph Alder.

Another barber has come to town. Bob Hundley reports a big boy at his home. Mother and child doing nicely.

George Marshall has returned home from Tempe, where he has been attending the Normal. He expects to leave Saturday for Tucson to enter the University

Several Pima people attended the play in Thatcher Wednesday night.

Mrs Wm. Whipple is down from Clifton visiting with friends.

Ward conference will be held here next Sunday.

PROFESSIONAL TRAINING

The annual circular of information of the Dr. Groves Latter Day Saints' Hospital and School for Nurses, at Salt Lake City, is just published.

The school for nurses has been established for a number of years and classes of trained nurses have been graduated each year since 1906.

We know of no field of activity that offers better opportunities for the alleviation of human suffering, or for a remunerative calling for women than that open to the competent nurse.

It is unfortunate that more young women do not take advantage of the splendid opportunities offered by this school for nurses. The standard of the school is high; the course of instruction is excellent, and every effort is made to give the pupils all the advantages that a well-equipped and up-to-date hospital can give.

Application for admission should be made to the superintendent of nurses, Miss C. E. Dancy, R. N.

If the application is approved, a probationary period of three months, during which board and lodging is free, is given in which either party may withdraw. After this probationary period, if the pupil desires to continue and the school believes her adapted to such work, the regular contract will be signed.

During the three years of regular instruction and service, the pupil is allowed $7.50 per month for the purchase of text books, uniforms, etc., besides being provided with board, lodging and laundry.

The rules, regulations and other information desired can be obtained by application to the Latter Day Saints' School for Nurses, Salt Lake City, Utah.

We desire to increase the circulation of our magazine, and have several good offers in connection therewith.

If you wish to increase your income, and have any spare time to devote to this work, write us.

We pay liberal commission and would be glad to give you full particulars. Charles Scribner's Sons, 504 Nassau Building, Denver, Colorado. 39-4t

"It is a pleasure to tell you that Chamberlain's Cough Remedy is the best cough medicine I have ever used," writes Mrs. Hugh Campbell, of Lavonia, Ga. "I have used it with all my children and the results have been highly satisfactory." For sale by Safford Drug Co. 37-5t

Mr. and Mrs. Frank Proctor and Grandma Dowdle went to Douglas Tuesday to visit relatives.

Miss Jessie Hopkins went to Engle, N. M., Friday, where she will visit for some time with her aunt, Mrs Alice Hopins.

THANKSGIVING PROCLAMATION

STATE OF ARIZONA

EXECUTIVE DEPARTMENT

Since that memorable day in history when the Pilgrim Fathers and their families foregathered at Plymouth on New England's bleak and barren coast and there gave reverent thanks to God for a bountiful harvest and other blessings mercifully bestowed, Time has wrought its miracles. The steady march of empire has taken its westward way; forest and plain and Nature's mighty elements have paid tribute to Industry while state after state has joined a sisterhood, making the World's greatest Nation. Youngest of all in statehood, but rich in potentialities is our beloved Arizona for whose accession to the privilege of sovereignty we, her citizens, are deeply grateful.

The Spirit of Progress pursues an ideal. "Where there is no vision, the people perish." Behold a Commonwealth where marvelous natural resources are stored in mountain and in valley awaiting Industry's behest; where a people is aligned against all wrongs assailing; where the charity of a populace is almoner unto the erring and afflicted; where wilful waste is not the precursor of woful want; where manhood's honesty and courage are glorified and womanly virtue is religion; where Church and State work in harmony for the general good.

Obeying nature's highest law, we are grateful to our Creator for our share in the upbuilding of this young Commonwealth; for the privilege of giving posterity a heritage even richer than our own; for the health and hope that abide among our people, for the contentment that dwells in our homes; for the spiritual grace that leads us in the path of rectitude; for the family ties and bonds of Love that hold us true to our loftiest aims; for the material prosperity that gives sustenance to Home and Church and State.

Now, therefore, in recognition of the blessings which we have received at the hands of the Supreme Being, in conformity with a time-honored custom of the American people, and in accordance with the proclamation of the President of the United States, I, George W. P. Hunt, Governor of Arizona, do hereby designate Thursday, November the 28th, as Thanksgiving Day, and I do earnestly recommend that on this festal occasion the usual tasks be forsaken and that all be deeply mindful of the needy, the sick and the otherwise unfortunate, while at altar and at fireside gratitude be shown for the gifts of God's bestowing.

In Witness Whereof, I have hereunto set my hand and caused to be affixed the Great Seal of the State of Arizona.

(SEAL)

Dated at the Capitol in the City of Phoenix, this fourteenth day of November, A. D. 1912.

GEO. W. P. HUNT,
Governor of Arizona.

Attest:
SIDNEY P. OSBORN,
Secretary of State.

How's This?

We offer One Hundred Dollars Reward for any case of Catarrh that cannot be cured by Hall's Catarrh Cure.

F. J. CHENEY & CO., Toledo, O.

We, the undersigned, have known F. J. Cheney for the last 15 years, and believe him perfectly honorable in all business transactions and financially able to carry out any obligations made by his firm.

NATIONAL BANK OF COMMERCE, Toledo, O.

Hall's Catarrh Cure is taken internally, acting directly upon the blood and mucous surfaces of the system. Testimonials sent free. Price 75 cents per bottle. Sold by all Druggists.

Take Hall's Family Pills for constipation.

WOODS & CHALKER PRESENT THE REIGNING SENSATIONAL DRAMATIC NOVELTY

The Girl From U. S. A.

A Fantastic, Electrical, Mechanical, Spectacular, Scenic and Dramatic Portrayall Gorgeous Wardrobes, Sparkling Comedy, Startling Climaxes! The Most Entertaining Play of this Rapid Age!

Audacious! Lithesome! Sprightly! Spirited!

A strong, patriotic story, rich in heart interest, bright in dialogue, Terrific in Climaxes.

Prices—Reserved Seats, $1.00; General Admission, 50c; Children, 25c. Seats on sale at the Hall every afternoon from 3 to 4 o'clock.

This is the same Company and the same people that presented TEMPEST AND SUNSHINE here last season.